

**SPECIFICATIONS**

FOUNDATION IN BRICKWORK WITH CM 1:6  
 FLOOR : 25 MM TK. P.C.C 1:2:4 OVER SUBFLOOR.  
 SUPER STRUCTURE : BRICKWORK IN CM 1:6  
 PLASTERING : 10 MM TK. IN CM 1:4  
 ROOFSLAB : IN R.C.C 1:2:4

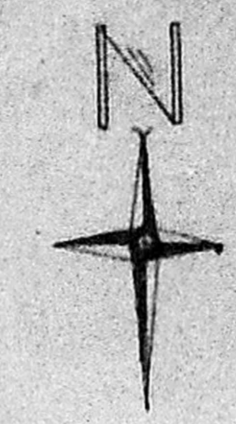

MMDA (A)/PP NO. A/1237/90			
C.No. A/1414/90	DOOR	PANELLED	3'3" x 7'0"
Asst. ....	"	"	3'0" x 7'0"
Scrutiny	D <sub>2</sub>	"	2'6" x 7'0"
PART I	W <sub>1</sub>	GLAZED WINDOW	4'0" x 3'0"
PART II	W <sub>2</sub>	"	3'0" x 3'0"
A.P.	V	VENTILATOR	2'0" x 1'6"
	D.P.		

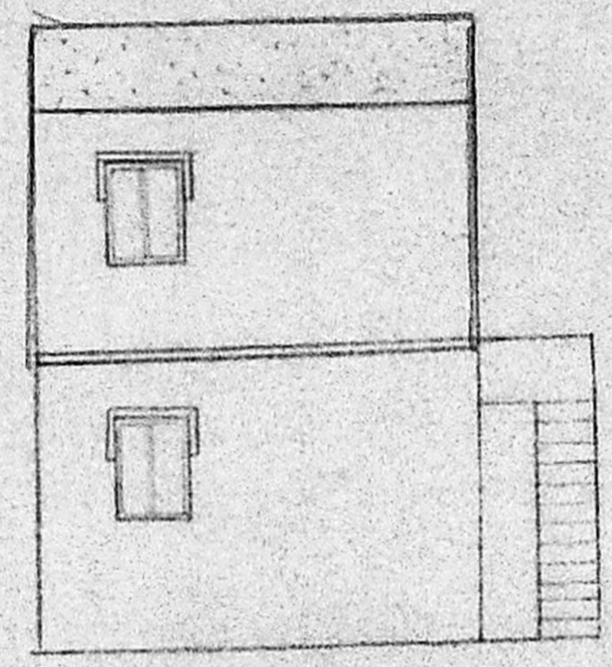

ELEVATION

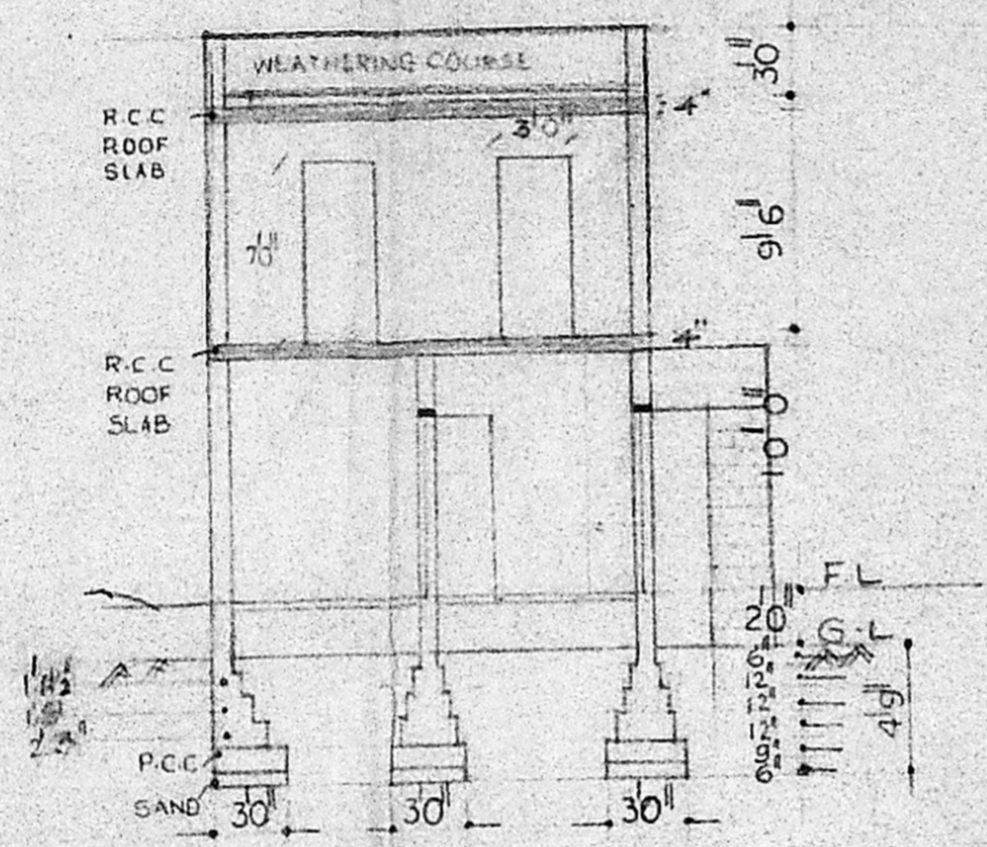

SECTION AA

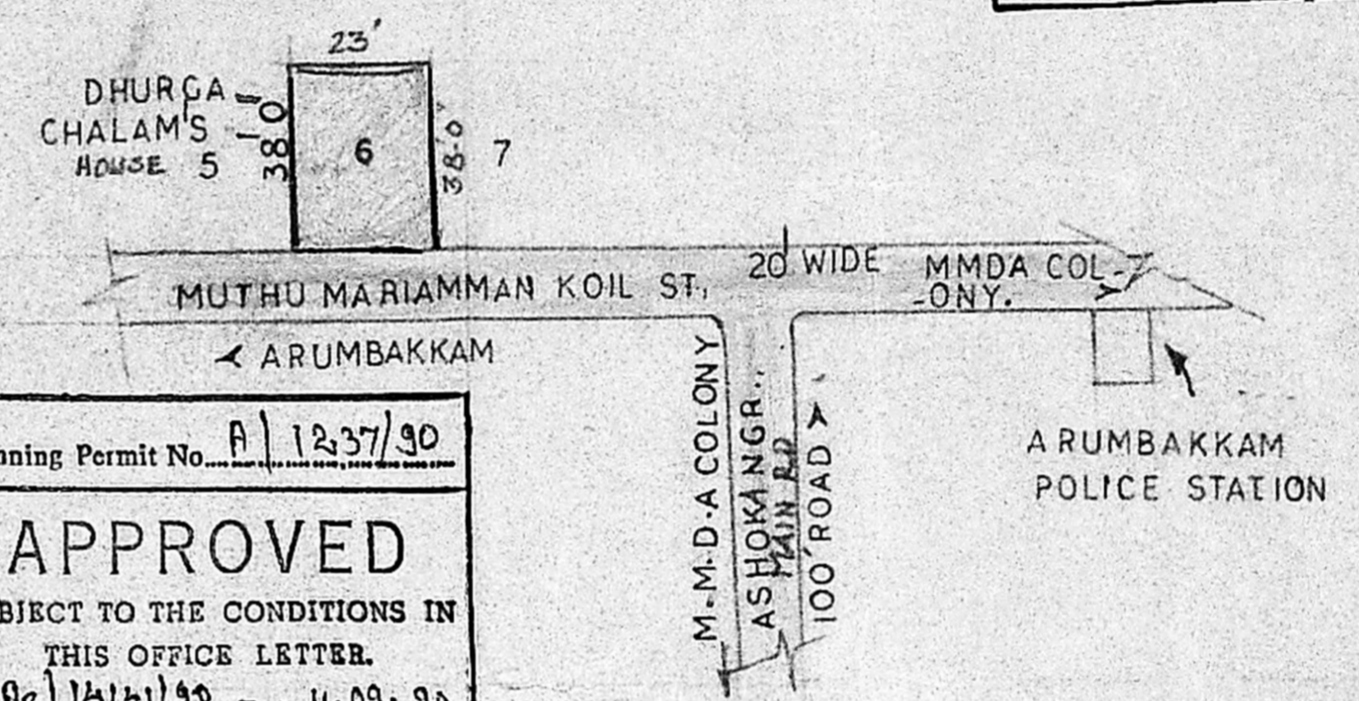

Planning Permit No. A/1237/90

**APPROVED**

SUBJECT TO THE CONDITIONS IN THIS OFFICE LETTER.

No. A/1414/90 Date 14.09.90

OK C.R. Umale  
 FOR MEMBER SECRETARY  
 MADRAS METROPOLITAN  
 DEVELOPMENT AUTHORITY  
 MADRAS - 600 008.

**LEGEND**

SITE BOUNDARY	
PROPOSED	
TO BE DEMOLISHED	
ROAD	
EXISTING	

**AREA DETAILS**

	SQFT	SQM.
SITE EXTENT	874	81.19 M <sup>2</sup>
PLINTH AREA G.F.	600.63	5580 M <sup>2</sup>
F.F.	600.63	5580
PLOT COVERAGE: 68.72% F.S.I. 1.37		

PLAN SHOWING THE PROPOSED CONSTRUCTION OF A RESIDENTIAL BUILDING ON TS.NO.14, PLOT NO: 47, DOOR NO: 6 MUTHUMARIAMMAN KOIL ST., ASHOK NAGAR ARUMBAKKAM CORPORATION OF MADRAS DIVISION NO: 77

G.F. SANCTION : PP NO. 88/88 BA 25/89 H 18/89

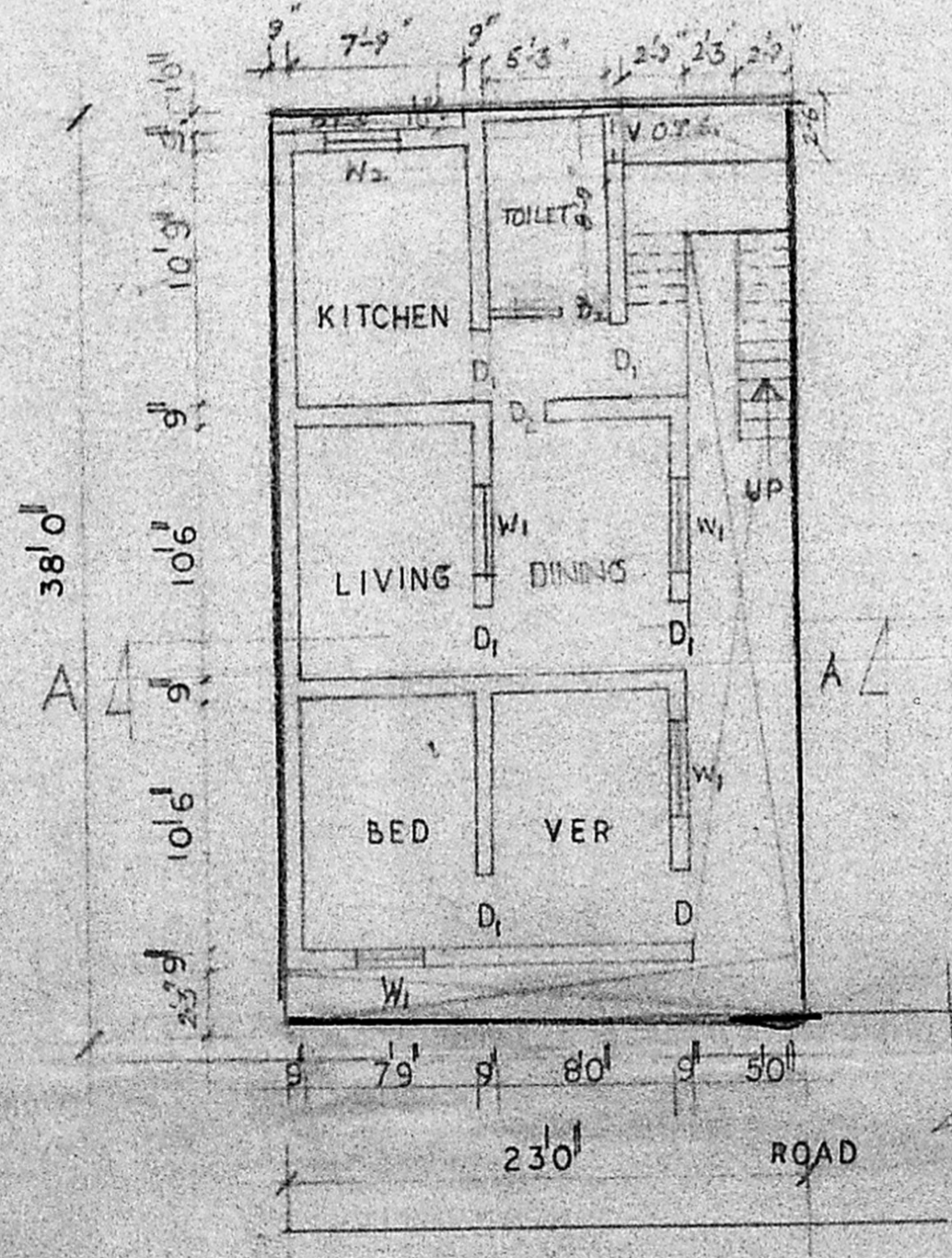

GROUND FLOOR/SITE PLAN

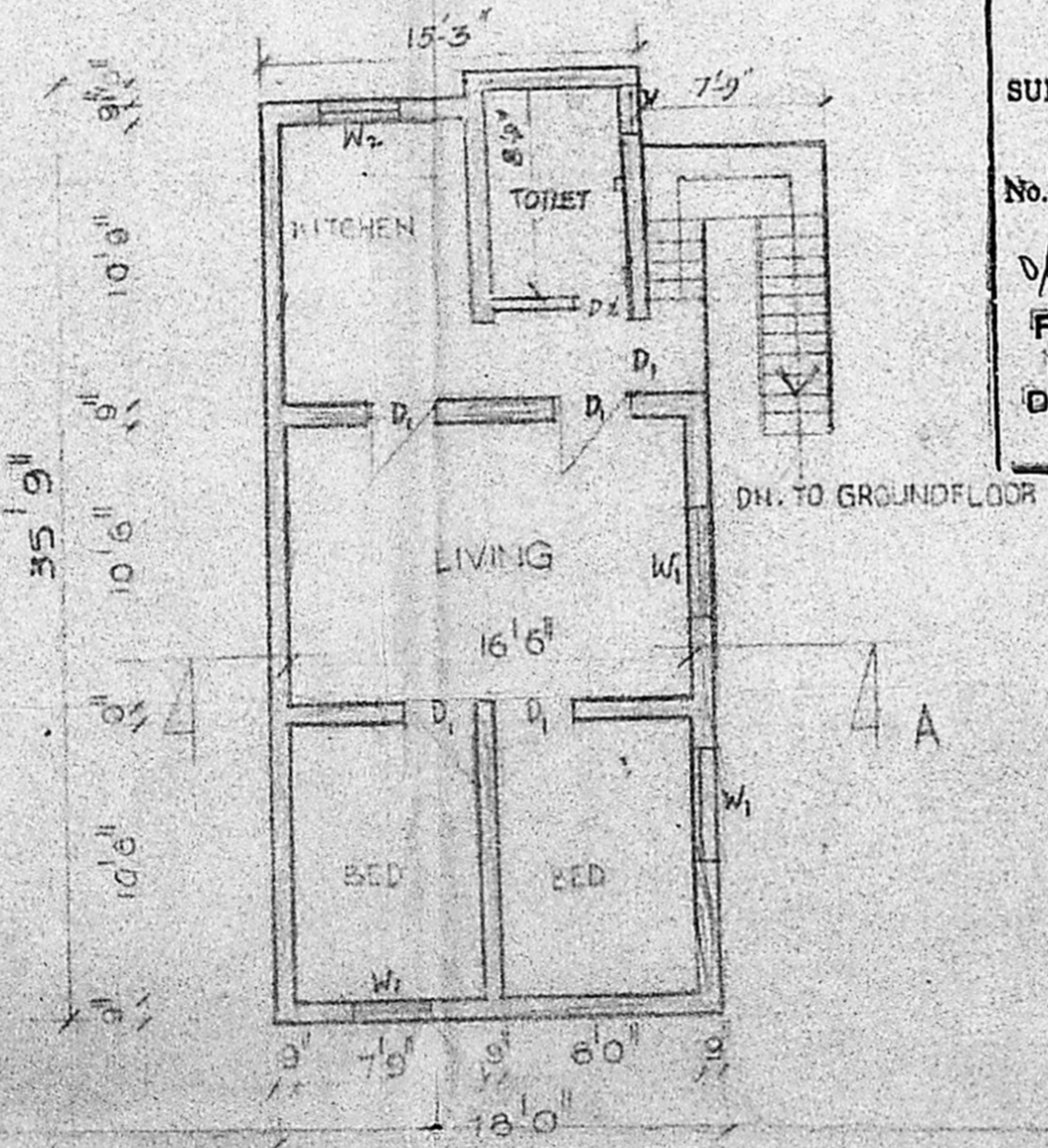

FIRST FLOOR PLAN

M. S. SOMAKANTHAN, B.E., M.A.S., M.S.E.  
 EXECUTIVE ENGINEER P.W.D. (V RETD.)  
 Chartered Civil Engineer & Approved under F/2438  
 LICENSED SURVEYOR CLASS I (REG. NO. 228)  
 10, Temple Second St., Jawahar Nagar, MADRAS-600 008.  
 OWNER: LICENSED SURVEYOR